



Daily Port Report

A SNAPSHOT OF DAILY EXPORT REEFER PORT OPERATIONS

8 am, 8 July 2020

Compiled by -

mitchell@cga.co.za Durban / PE / Coega

werner@fpéf.co.za Cape Town

DURBAN

Terminal	Pier 1	Pier 2	Point	FPT	MFT
Vessels on berth	-NILEDUTCH ANTWERPEN-SAMWAF BAL = 357	-MSC ELODIE-MSCING/EM BAL = 3 254 -DALI-SAFARI2 BAL = 2 650 -MOL ENDOWMENT-FAX BAL = 3 061	-MSC PALAK-MSCING/EM -MAERSK VALLVIK-AMEX	--BALTIC AUTUMN-EU/UK/RS	
Vessels expected alongside next 24 hours	-NIL	-NIL	-JPO LEO-SAMWAF	-NIL	-WILD PEONY-JP ETA 08/07
Vessels at anchorage	-CAROLINA STAR-SAMWAF	-MH HAMBURG-MSC/ING -SANCHRISTOBEL-SAFARI	-JPO LEO-SAMWAF -MAERSK VARNA-AMEX	-BALTIC WINTER EU/UK/RS 01/07 -BALTIC SUMMER EU/UK/RS 06/07	
Working berths / No. of gangs / Shift hours	1 / 4 / 3 x 8hrs	4 / 10-11 / 3 x 8hrs	2 / 2 / 3 x 8hrs (2 / 5 MHC operational)	3	1
Reefer stacks open/ing next 48 hours (6am – 6am) (Only Reefer essential stack dates shown)	-CAROLINA STAR-SAMWAF 06-09/07 FIRM	-MH HAMBURG-MSCING 07-09/07 FIRM -CALI-MSCMZEA 09-11/07 FIRM		-BALTIC PERFORMER-EU/UK/RS ETA 12/07	-WILD PEONY-JP ETA 08/07
Reefer occupancy 6am	Capacity 870, reefers on hand 666 = 70%.	Capacity 1 920, reefers on hand 1 162 = 70%.	Reefer plug points available = 83		
Terminal truck entry status	NO ISSUES REPORTED	NO ISSUES REPORTED	NO ISSUES REPORTED	Peak citrus season intakes high	Peak citrus season intakes high
Last 24 hrs MAQ: Target / Actual / GCH	1 929 / 307 / 27 GCH	2 500 / 1 769 / 20 GCH			
Last 24 hrs trucks handled / TTL ave. throughput time (min)	124 / 293 MIN	594 / 158 MIN			
Total TEU on hand / % Total occupancy / % Transhipment	5 221 / 39 / 338 TEU	25 049 / 68% / 8%			
General comments	REEFER CONTAINER PACKING SHOULD BE LOW NEXT 24 HOURS. STRONG NE PM WED 08/07 TO PM THUR 09/07.				
Verbal report					

PE & COEGA

Terminal	NCT	PECT	SRS BERTHING PE
Vessels on berth	-MH HAMBURG-MSCM/ING BAL = 481 -CALI-MSCMZEA BAL = 1 631	-SANTA BARBARA-SAECSNB	
Vessels expected alongside next 24 hours	-NIL	-ELBSPIRIT-AMEX	-BALTIC PERFORMER-EU/UK/RS
Vessels at anchorage	-MAERSK SEOUL-SAFARI -MONTEVIDEO EXPRESS-ASAS -MSC CARLOTTA-MSCM/ING	-ELBSPIRIT-AMEX -JPO VIRGO-MESAE	
Working berths / No. of gangs / Shift hours	2 / 4-5 / 3 x 8hrs	2 / 2-4 / 3 x 8hrs	
Reefer stacks open/ing next 24 hours (6am – 6am) (Only Reefer essential stack dates shown)	-CAPE MALE-ADHOC 07-09/07 FIRM	-JPO VIRGO-MESAE 06-09/07 FIRM -RHL AGILITAS-AMEX 06-09/07 FIRM -LANA-SAECSNB 08-11/07 FIRM -BOUNDARY-OACL 09-13/07 FIRM	-BALTIC PERFORMER-EU/UK/RS ETA 08/07
Reefer occupancy 6am	CAPACITY 1 800, ON HAND 1111 = 67%	CAPACITY 800, ON HAND 175 = 30%	
Terminal truck entry status	NO ISSUES REPORTED AT THIS TIME	NO ISSUES REPORTED AT THIS TIME	
Last 24 hrs MAQ: Target / Actual / GCH	368 / 24,7 GCH		
Last 24 hrs trucks handled / TTL throughput time (min)	210 / 47 MIN		
Total TEU on hand / % Total occupancy / % Transshipment of Total	14 658 / 50% / 40%		
General comments	REEFER PACKING VOLUME SHOULD BE MODERATE NEXT 24 HOURS. NOTE TO KINDLY INFORM PECT AND NCT IF A HIGH VOLUME OF REEFERS ARE TO BE TRANSPORTED FROM THE WESTERN CAPE REGION FOR EXPORT VIA PECT OR NCT.		
Verbal report			

CAPE TOWN

Terminal	CTCT	CTMPT	FPT
Vessels on berth	-BEAR MOUNTAIN BRIDGE-ASA BAL = 595 -MSC SASHA-MSCING/EM BAL = 1 903	-CITY OF HONGKONG-AMEX	-STAR STANDARD – EU/UK/RS
Vessels expected alongside next 24 hours	-KOTA LAWA-ASA	-MSC ANNAMARIA-MSCAS	
Vessels at anchorage	-KOTA LAWA-ASA -OSAKA-MSCM2 -COSCO OSAKA-ADHOC -MSC ANNAMARIA-MSCAS -MSC NEDELAND-MSCM2 -JPO LIBRA-SAECSNB -MSC POSITANO-MSCAS -EVER DEVOTE-ASA	-CAPE MANILA-AMEX	
Working berths / No. of gangs / Shift hours	2 / 5-6 / 3X 12hrs	1 / 2 / 3 x 8hrs (2/2 MHC IN OPERATION)	
Reefer stacks open/ing next 48 hours (6am – 6am) (Only Reefer essential stack dates shown)	-OSAKA-MSCMNB 06-11/07 FIRM -MSC ANNAMARIA-MSCAS 06-10/07 FIRM -JPO LIBRA-SAECSNB 08-12/07 FIRM	-CAPE MANILA-AMEX 07-09/07 FIRM -MAERSK VALLVIK-AMEX 09-11/07 PROV	-BALTIC AUTUMN – EU/UK/RS 10/07
Reefer occupancy 6am	Working capacity 3 000, reefers on hand 686 = 25%.	Capacity 300, reefers on hand 150 = 50%	
Terminal truck entry status			
Last 24 hrs MAQ: Target / Actual / GCH	2 184 / 17 GCH		
Last 24 hrs trucks handled / TTL throughput time (min)	943 trucks with 25 min average TTT / REEFERS 101 AVE = 21 MIN		
Total TEU on hand / % Total occupancy / % Transhipment	11 121 / 57% / 447 TEU		
General comments	REEFER CONTAINER PACKING SHOULD BE HIGH WITH STACKS FOR CORE VESSELS OPEN NEXT FEW DAYS. WEATHER FRONT LIKELY TO INTERRUPT OPERATIONS FOR THE BALANCE OF THE WEEK.		
Verbal report			

DCT PIER 1 - DURBAN

VESSEL	SERVICE	STATUS	ETA / ATA	ETB / ATB	ETD / ATD	DAYS AT PORT
NILDUTCH ANTWERPEN	SAMWAF	ALONGSIDE	29-Jun	07-Jul	10-Jul	11
CAROLINA STAR	SAMWAF	ANCHORED	07-Jul	10-Jul	11-Jul	4
SANTA RITA	SAECS	ON ROUTE	12-Jul	11-Jul	13-Jul	1
BAI CHAY BRIDGE	ASA	ON ROUTE	15-Jul	15-Jul	18-Jul	3

DCT PIER 2 - DURBAN

VESSEL	SERVICE	STATUS	ETA / ATA	ETB / ATB	ETD / ATD	DAYS AT PORT
DALI	SAFARI2	ALONGSIDE	04-Jul	05-Jul	09-Jul	5
MOL ENDOWMENT	FAX	ALONGSIDE	05-Jul	05-Jul	10-Jul	5
MSC ELODIE	MSCING/EM	ANCHORED	03-Jul	07-Jul	10-Jul	7
SAN CHRISTOBEL	SAFARI1	ANCHORED	04-Jul	09-Jul	12-Jul	8
MH HAMBURG	MSCEM/ING	ANCHORED	06-Jul	10-Jul	13-Jul	7
MARATHOPOLIS	MESAE	ON ROUTE	09-Jul	10-Jul	11-Jul	2
NORTHERN JULIE	MSCING	ON ROUTE	08-Jul	11-Jul	15-Jul	7
CALI	MSCMZEAE	EX NCT	09-Jul	12-Jul	13-Jul	4
MSC LUCIA	MSCMZEAE	ON ROUTE	10-Jul	13-Jul	15-Jul	5
MAERSK SEOUL	SAFARI2	EX NCT	13-Jul	13-Jul	16-Jul	3
MSC CARLOTTA	MSCEM/ING	EX NCT	14-Jul	15-Jul	18-Jul	4
MSC MADHU B	MSCEM	EX NCT	12-Jul	15-Jul	19-Jul	7

DURBAN MPT POINT

VESSEL	SERVICE	STATUS	ETA / ATA	ETB / ATB	ETD / ATD	DAYS AT PORT
MSC PALAK	MSCING/EM	ALONGSIDE	03-Jul	07-Jul	08-Jul	5
MAERSK VALLVIK	AMEX	ALONGSIDE	26-Jun	03-Jul	08-Jul	12
JPO LEO	SAMWAF	ANCHORED	16-Jun	08-Jul	09-Jul	23
MAERSK VARNA	AMEX	ANCHORED	28-Jun	13-Jul	14-Jul	16

NCT - COEGA

VESSEL	SERVICE	STATUS	ETA / ATA	ETB / ATB	ETD / ATD	DAYS AT PORT
MH HAMBURG	MSCEM/ING	ALONGSIDE	04-Jul	07-Jul	08-Jul	4
CALI	MSCMZEAE	ALONGSIDE	06-Jul	07-Jul	09-Jul	3
MSC MADHU B	MSCEM	ON ROUTE	08-Jul	09-Jul	10-Jul	2
MSC PALAK	MSCING/EM	EX DBN MPT	09-Jul	09-Jul	11-Jul	2
MONTEVIDEO EXPRESS	ASAS	ANCHORED	08-Jul	09-Jul	10-Jul	2
MAERSK SEOUL	SAFARI	ANCHORED	05-Jul	10-Jul	12-Jul	7
MSC CARLOTTA	MSCEM/ING	ANCHORED	07-Jul	12-Jul	13-Jul	6
CAPE MALE	MSKADHOC	EXDBNMW	11-Jul	12-Jul	13-Jul	2
MSC ELODIE	MSCING/EM	EX DCT	12-Jul	13-Jul	15-Jul	3
BOUNDARY	OACEL	ON ROUTE	09-Jul	14-Jul	15-Jul	6
SAN CHRISTOBEL	SAFARI	EX DCT	13-Jul	15-Jul	18-Jul	5
MSC POSITANO	MSCAS	EX CTCT	14-Jul	15-Jul	17-Jul	3

PECT - PE

VESSEL	SERVICE	STATUS	ETA / ATA	ETB / ATB	ETD / ATD	DAYS AT PORT
SANTA BARBARA	SAECSNB	ALONGSIDE	01-Jul	07-Jul	08-Jul	7
ELBSPRIT	AMEX	ANCHORED	05-Jul	08-Jul	08-Jul	3
JPO VIRGO	MESAE	ANCHORED	08-Jul	12-Jul	12-Jul	4
RHL AGILITAS	AMEX	ON ROUTE	10-Jul	10-Jul	11-Jul	1
MOL PRESENCE	SAECSNB	EX DCT	11-Jul	12-Jul	13-Jul	2

CTCT - CAPE TOWN

VESSEL	SERVICE	STATUS	ETA / ATA	ETB / ATB	ETD / ATD	DAYS AT PORT
BEAR MOUNTAIN BRIDGE	ASA	ALONGSIDE	22-Jun	04-Jul	08-Jul	16
MSC SASHA	MSCING/EM	ALONGSIDE	26-Jun	05-Jul	10-Jul	14
KOTA LAWA	ASA	ANCHORED	30-Jun	08-Jul	10-Jul	10
OSAKA	MSCEM2	ANCHORED	01-Jul	10-Jul	12-Jul	11
COSCO OSAKA	ADHOC	ANCHORED	03-Jul	10-Jul	11-Jul	8
MSC ANNAMARIE	MSCAS	ANCHORED	04-Jul	11-Jul	12-Jul	8
JPO LIBRA	SAECS	ANCHORED	05-Jul	12-Jul	14-Jul	9
MSC POSITANO	MSCAS	ANCHORED	05-Jul	12-Jul	13-Jul	8
MSC NEDERLAND	MSCEM+	ANCHORED	04-Jul	13-Jul	14-Jul	10
EVER DEVOTE	ASA	ANCHORED	07-Jul	14-Jul	15-Jul	8
AS PAULINA	MSCEMNB	ON ROUTE	08-Jul	14-Jul	16-Jul	8

CTMPT - CAPE TOWN

VESSEL	SERVICE	STATUS	ETA / ATA	ETB / ATB	ETD / ATD	DAYS AT PORT
CITY OF HONGKONG	AMEX	ALONGSIDE	01-Jul	07-Jul	08-Jul	7
MSC ANNAMARIA	MSCAS	ANCHORED	05-Jul	08-Jul	09-Jul	4
CAPE MANILA	AMEX	ANCHORED	02-Jul	09-Jul	10-Jul	8
MAERSK VALLVIK	AMEX	EX DCT	11-Jul	11-Jul	12-Jul	1
NYK PAULA	AIMW	ON ROUTE	09-Jul	12-Jul	13-Jul	4
JPO LEO	SAMWAF	EX DUR MPT	12-Jul	13-Jul	14-Jul	2
MAERSK VARNA	AMEX	EX DBN MPT	14-Jul	14-Jul	15-Jul	1

VESSEL DESCRIPTION			CAPE TOWN SOUTHBOUND				PE/COEGA SOUTHBOUND				DURBAN ROTATION				PE/COEGA NORTHBOUND				CAPE TOWN NORTHBOUND				TOTAL DAYS ON SA ROTATION	
VESSEL NAME	SERVICE	VOY.	ETA/ATA	ETB/ATB	ETD/ATD	DAYS AT PORT	ETA/ATA	ETB/ATB	ETD/ATD	DAYS AT PORT	ETA/ATA	ETB/ATB	ETD/ATD	DAYS AT PORT	ETA/ATA	ETB/ATB	ETD/ATD	DAYS AT PORT	ETA/ATA	ETB/ATB	ETD/ATD	DAYS AT PORT		
SANTA ISABEL	SAECS	864/201B	16-Mar				17-Mar	17-Mar	20-Mar	3	21-Mar	22-Mar	25-Mar	4				0	27-Mar	04-Apr	07-Apr	11	22	
SANTA ROSA	SAECS	866/201B	23-Mar				25-Mar	25-Mar	28-Mar	3	28-Mar	28-Mar	02-Apr	5				0	04-Apr	12-Apr	16-Apr	12	24	
MAERSK LUZ	SAECS	868/202B	01-Apr							0	03-Apr	07-Apr	10-Apr	7				0	12-Apr	16-Apr	18-Apr	6	17	
SANTA URSULA	SAECS	870/202B	06-Apr							0	08-Apr	12-Apr	15-Apr	7	16-Apr	17-Apr	17-Apr	1	19-Apr	22-Apr	26-Apr	7	20	
MOL PROFICIENCY	SAECS	872/202B	16-Apr				17-Apr	17-Apr	19-Apr	2	20-Apr	23-Apr	25-Apr	5				0	28-Apr	02-May	05-May	7	19	
SANTA BARBARA	SAECS	874/202B	18-Apr				19-Apr	20-Apr	21-Apr	2	22-Apr	26-Apr	29-Apr	7	30-Apr	30-Apr	01-May	1	02-May	07-May	12-May	10	24	
MOL PRESENCE	SAECS	876/202B	26-Apr				29-Apr	03-May	04-May	5	05-May	05-May	08-May	3	09-May	09-May	09-May	0	11-May	17-May	23-May	12	27	
SANTA RITA	SAECS	880/202B	11-May				12-May	13-May	14-May	2	15-May	16-May	19-May	4	29-May	01-Jun	04-Jun	6	22-May	bypass	27-May	5	24	
SANTA CLARA	SAECS	878/202B	03-May				04-May	06-May	06-May	2	07-May	08-May	10-May	3	11-May	15-May	17-May	6	18-May	02-Jun	09-Jun	22	37	
BARRIER	SAECS+																		15-Jun	15-Jun	16-Jun	1		
HORIZON	SAECS+																		09-Jun	09-Jun	13-Jun	4		
KMARIN AQUA	SAECS+	881/022N													13-May	24-May	30-May	17						
SANTA ISABEL	SAECS	882/202B	16-May				17-May	17-May	17-May	0	19-May	23-May	25-May	6					28-May	14-Jun	21-Jun	24	36	
ULSAN	SAECS+	883/023N													01-Jun	10-Jun	12-Jun	11	16-Jun	19-Jun	23-Jun	7	22	
SANTA ROSA	SAECS	884/202B	24-May				25-May	28-May	28-May	3	30-May	30-May	02-Jun	3	08-Jun	13-Jun	18-Jun	10					25	
VENETIA	SAECS+	885/024N													07-Jun	09-Jun	13-Jun	6						
MAERSK LUZ	SAECS	886/203B	31-May				02-Jun	03-Jun	04-Jun	2	06-Jun	06-Jun	09-Jun	3					12-Jun	22-Jun	28-Jun	16	28	
LANA	SAECS+	887/025N																	14-Jun	01-Jul	03-Jul	19		
SANTA URSULA	SAECS	888/203B	07-Jun				09-Jun	09-Jun	10-Jun	1	11-Jun	13-Jun	15-Jun	4					19-Jun	25-Jun	30-Jun	11	23	
NORTHERN DECENCY	SAECS+	891/024N																	16-Jun	02-Jul	05-Jul	19		
HSL PARATY	SAECS+	893/025N													19-Jun	21-Jun	22-Jun	3						
MOL PROFICIENCY	SAECS	890/203B	14-Jun				15-Jun	19-Jun	21-Jun	6	22-Jun	22-Jun	24-Jun	2	26-Jun	29-Jun	30-Jun	4					16	
JPO LIBRA	SAECS+	026N																	05-Jul	12-Jul	14-Jul	9		
SANTA BARBARA	SAECS	892/203B	21-Jun				23-Jun	24-Jun	26-Jun	3	27-Jun	27-Jun	30-Jun	3	01-Jul	06-Jul	07-Jul	6						
MOL PRESENCE	SAECS	894/203B	30-Jun				01-Jul	03-Jul	07-Jul	6	08-Jul	08-Jul	11-Jul	3	12-Jul	12-Jul	13-Jul	1		17-Jul	19-Jul		19	
SANTA RITA	SAECS	896/203B										11-Jul	13-Jul			17-Jul	19-Jul							
SEASPAN OCEANIA	MSCEM	NZ013R	11-Mar	12-Mar	14-Mar	3	16-Mar	16-Mar	19-Mar	3	20-Mar	27-Mar	03-Apr	14					05-Apr	12-Apr	15-Apr	10	35	
MSC FLORENTINA	MSCEM	NZ008A	21-Mar	24-Mar	28-Mar	7	29-Mar	29-Mar	31-Mar	2	02-Apr	09-Apr	12-Apr	10					14-Apr	19-Apr	20-Apr	6	30	
MSC SOFIA CELESTE	MSCEM	NZ016R	04-Apr	10-Apr	12-Apr	8					13-Apr	16-Apr	19-Apr	6	20-Apr	21-Apr	22-Apr	2	23-Apr	26-Apr	29-Apr	6	25	
MH HAMBURG	MSCEM	NZ015R	VESSEL EX FAR EAST				VESSEL EX FAR EAST					14-Apr	19-Apr	22-Apr	8	23-Apr	23-Apr	24-Apr	1	24-Apr	30-Apr	03-May	9	19
AMERICA	MSCEM	NZ017R	13-Apr	17-Apr	18-Apr	5					20-Apr	25-Apr	29-Apr	9	30-Apr	30-Apr	01-May	1	02-May	09-May	14-May	12	31	
EUROPE	MSCEM	NZ018R	VESSEL EX FAR EAST				VESSEL EX FAR EAST					24-Apr	27-Apr	30-Apr	6	01-May	05-May	06-May	5	09-May	16-May	18-May	9	24
MSC VITA	MSCEM	NZ019R	VESSEL EX FAR EAST				VESSEL EX FAR EAST					29-Apr	04-May	08-May	9	09-May	09-May	09-May	0	11-May	22-May	29-May	18	30
MSC AJACCIO	MSCEM	NZ021R	VESSEL EX FAR EAST				VESSEL EX FAR EAST					13-May	13-May	16-May	3	17-May	17-May	19-May	2	20-May	29-May	02-Jun	13	20
MSC MICHELA	MSCEM	NZ022R	VESSEL EX FAR EAST				VESSEL EX FAR EAST					20-May	21-May	25-May	5	27-May	28-May	30-May	3	31-May	16-Jun	21-Jun	21	32
MSC AMALFI	MSCEM	NZ019R	VESSEL EX FAR EAST				VESSEL EX FAR EAST					28-May	28-May	03-Jun	6	04-Jun	04-Jun	06-Jun	2					9
MSC MIRELLA	MSCEM	NZ024R	29-May				30-May	01-Jun	02-Jun	3	03-Jun	03-Jun	07-Jun	4					09-Jun	21-Jun	23-Jun	14	25	
MSC ATLANTIC	MSCEM														13-Jun	17-Jun	19-Jun	6						
MSC SASHA	MSCEM	NZ025R	VESSEL EX FAR EAST				VESSEL EX FAR EAST					08-Jun	12-Jun	17-Jun	9	18-Jun	19-Jun	24-Jun	6	26-Jun	05-Jul	10-Jul	14	32
OSAKA	MSCEM										25-Jun	25-Jun	28-Jun	3					03-Jul	10-Jul	12-Jul	9		
MSC YASHI B	MSCEM	NZ026R	VESSEL EX FAR EAST				VESSEL EX FAR EAST					19-Jun	20-Jun	28-Jun	9	01-Jul	03-Jul	07-Jul	6					
MSC NEDERLAND	MSCEM	WM024R																	04-Jul	13-Jul	14-Jul	10		
MSC PALAK	MSCEM	NZ027R	VESSEL EX FAR EAST				VESSEL EX FAR EAST					25-Jun	28-Jun	04-Jul	9	09-Jul	09-Jul	11-Jul	2	12-Jul	19-Jul	20-Jul	8	
AS PAULINA	MSCEM+																		08-Jul	14-Jul	16-Jul	8		
MSC SHANNON	MSCEM	WM026R																		19-Jul	21-Jul			
MSC ELODIE	MSCEM	NZ028R	VESSEL EX FAR EAST				VESSEL EX FAR EAST					03-Jul	07-Jul	10-Jul	7		13-Jul	15-Jul						
MSC MADHU B	MSCEM	NZ029R	05-Jul				08-Jul	08-Jul	09-Jul	1	10-Jul	15-Jul	19-Jul	9	20-Jul	20-Jul	22-Jul							



RSA - Russia / EU service - Schedule - 2020

Reeper Alliance																
<u>Load Week RSA</u>	<u>Vessel</u>	<u>Voy Nr</u>	<u>Intake</u>	<u>Durban</u>				<u>Port Elizabeth</u>			<u>Cape Town</u>			<u>Lisbon</u>	<u>Rotterdam</u>	<u>St Petersburg</u>
				<u>Loading</u>	<u>EU Deadline</u>	<u>Russia Deadline</u>	<u>SLD</u>	<u>Loading</u>	<u>EU Deadline</u>	<u>SLD</u>	<u>Loading</u>	<u>EU Deadline</u>	<u>SLD</u>	<u>Discharge</u>	<u>Discharge</u>	<u>Discharge</u>
					<u>ECV2</u>	<u>Load ready</u>			<u>ECV2</u>			<u>ECV2</u>				
					<u>To be on temp</u>	<u>Cargo</u>			<u>To be on temp</u>			<u>To be on temp</u>				
23	Baltic Hollyhock	02B/2020	4600				7/Jun			13/Jun			16/Jun			05-Jul
24	Wild Cosmos	03B/20	4600				14/Jun			17/Jun			19/Jun		07-Jul	11-Jul
25	Hood Island	03B20	4600				23/Jun			29/Jun			5/Jul		18-Jul	23-Jul
26	Star Standard	SP20003NB	4600				29/Jun			3/Jul	6 - 7 July				23-Jul	28-Jul
27	Baltic Autumn	02C/2020	4600	30 - 08 July	30/Jun	29/Jun		****	****	****	10-Jul	30/Jun			25-Jul	03-Aug
28	Baltic Performer	03B/2020	4600	10 - 13 July	9/Jul	****		08 - 09 July			****	****	****		03-Aug	07-Aug
28	Baltic Summer	03C/2020	4600	9 - 12 July	****	8/Jul		14 - 15 July			18-Jul	9/Jul			05-Aug	10-Aug
29	Baltic Winter	03B/2020	4600	15 - 18 July	16/Jul	14/Jul		20 - 21 July	16/Jul		23-Jul	16/Jul			10-Aug	14-Aug
30	Comoros Stream	tba	4600	22 - 25 July	18/07 LSB 20/07 RTM	21/Jul		27 - 28 July	18/07 LSB 20/07 RTM		30-Jul	18/07 LSB 20/07 RTM		12/Aug	14-Aug	19-Aug

Note: UK & Lisbon calls, subject to sufficient volume. All Vessels are subject to substitution and final ETA's and timing for delivery/receipt of cargo to be coordinated with ANLIN Shipping

WEATHER FORECAST

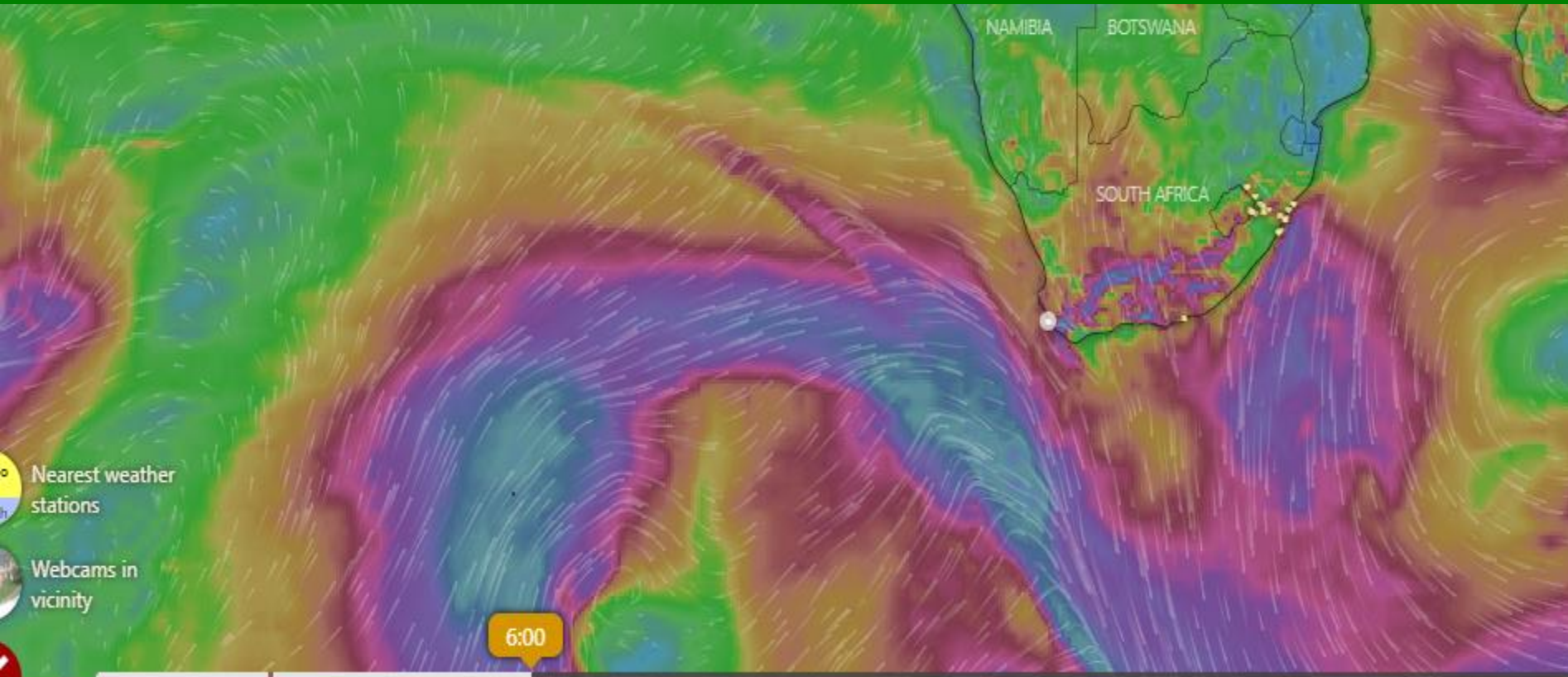

A TRIPLE WEATHER SYSTEM WILL MAKE LANDFALL IN CT & PE THIS WEEK.

- THUR AM
- FRI MIDDAY
- SUN PM

	Wednesday 8							Thursday 9							Friday 10							Saturday 11								
Hours	5	8	11	14	17	20	23	2	5	8	11	14	17	20	23	2	5	8	11	14	17	20	23	2	5	8	11	14	17	20
Temperature °C	9°	9°	14°	18°	18°	15°	14°	17°	16°	15°	16°	15°	14°	14°	13°	13°	12°	11°	12°	12°	12°	11°	10°	12°	11°	12°	14°	14°	13°	13°
Rain mm										24	7	7	3	3.6	5	5	3.9	2	7	6	6	7	1.7	1.8					0.3	
Wind km/h	8	4	4	7	5	9	12	28	36	39	42	42	31	24	23	17	17	18	25	31	32	33	32	31	42	30	22	18	11	9
Gusts km/h	21	14	15	14	12	14	20	44	57	60	72	78	69	50	44	39	32	32	47	53	64	59	58	58	76	70	46	34	31	18
Wind dir.	←	←	←	←	←	←	↓	↓	↓	↓	↓	↓	↓	↓	↓	↓	↓	↓	↓	↓	↓	↓	↘	↘	↘	↘	↘	↘	↘	

General Feedback

- 1. Reports of transport strike action from 05/07. Many trucks have been set alight on national routes and in Durban, PE & CT ports. Liaise with transporters to ascertain risks and counter measures.**
- 2. A mass wave of trucks from farms to port cold stores in Durban, PE & CT is expected as soon as the present situation normalizes.**
- 3. Kindly note that the level of positive cases detected at PE, Coega and Durban ports is on the increase with daily positive cases being detected. Operations at terminals is being affected although business continuity measures have been applied therefore operations continue.**
- 4. CGA, FPEF, PPECB, SAAFF and TPT (planning and ops) will be holding weekly reefer do-ability telecoms (Wednesdays), any pressing issues can be tabled with CGA, FPEF, PPECB or SAAFF and this will be tabled with TPT.**
- 5. Please note that CGA will distribute extensive production and export statistics data every Friday at midday.**