



Daily Port Report

A SNAPSHOT OF DAILY EXPORT REEFER PORT OPERATIONS

8 am, 30 June 2020

Compiled by -

mitchell@cga.co.za Durban / PE / Coega

werner@fpéf.co.za Cape Town

DURBAN

Terminal	Pier 1	Pier 2	Point	FPT	MFT
Vessels on berth	-NIL	-SANTA INES-SAFARI2 BAL = 476 -MSC SABRINA-MSCMZE BAL = 976 -MSC PALAK-MSCING/EM BAL = 2 039	-POLONIA-SAMWAF	--BALTIC AUTUMN-EU/UK/RS	
Vessels expected alongside next 24 hours	-RHONE MAERSK-MESAW	-MAERSK SEOUL-SAFARI1	NIL	-NIL	
Vessels at anchorage	-NYK PAULA-AIMW -RHONE MAERSK-MESAW	-MAERSK SEOUL-SAFARI1 -MOL EXPLORER-FAX -NORO-SAMWAF	-JPO LEO-SAMWAF -WESTERMOOR-AIME -MAERSK VALLVIK-AMEX	-NIL	
Working berths / No. of gangs / Shift hours	1 / 4 / 3 x 8hrs	4 / 10-11 / 3 x 8hrs	2 / 2 / 3 x 8hrs (2 / 5 MHC operational)	3	1
Reefer stacks open/ing next 48 hours (6am – 6am) (Only Reefer essential stack dates shown)	-NYK PAULA-AIMW 29/06-02/07 FIRM -EVER DEVOTE-ASA 28-30/06 FIRM	-MSC PALAK – MSCM 28-30/06 FIRM -NORO-SAMWAF 29/06-01/07 FIRM -DALI-SAFARI 30/06-02/07 FIRM -AMERICA-MSCING 01-03/07 FIRM	-MAERSK VALLVIK-AMEX 30/06-02/07 FIRM -WESTERMOOR-AIME 30/06-02/07 FIRM		WILD PEONY-JP ETA 05/07
Reefer occupancy 6am	Capacity 870, reefers on hand 139 = 20%.	Capacity 1 920, reefers on hand 1 207 = 65%	Reefer plug points available = 135		
Terminal truck entry status	TRUCKS DESTINED FOR IVS CONGESTING BAYHEAD ROAD – EXPECT DELAYS	TRUCKS DESTINED FOR IVS CONGESTING BAYHEAD ROAD – EXPECT DELAYS		Peak citrus season intakes high	Peak citrus season intakes high
Last 24 hrs MAQ: Target / Actual / GCH	1 929 / 765 / 19 GCH	5 955 / 3 135 / 15 GCH			
Last 24 hrs trucks handled / TTL ave. throughput time (min)	929 207 MIN	1 247 / 44 MIN			
Total TEU on hand / % Total occupancy / % Transshipment	5 643 / 43 / 354 TEU	23 024 / 60% / 15%			
General comments	REEFER CONTAINER PACKING SHOULD BE MODERATE TO HIGH NEXT 48 HOURS. 6 964 IMPORT CONTAINERS DUE TO BE EVACUATED FROM PIER 2 FROM WED 01/07 TO THU 02/07 FROM MAERSK SEOUL, MOL EXPLORER & AMERICA.				
Verbal report					

PE & COEGA

Terminal	NCT	PECT	SRS BERTHING PE
Vessels on berth	-MSC FLORIANA – MSCAS BAL = -AMERICA-MSC/ING BAL =	-MOL PROFICIENCY-SAECSNB	
Vessels expected alongside next 24 hours	-MSC ANNAMARIA – MSCAS -CAPE MANILA-AMEX	-NIL	-STAR STANDARD-EU/UK/RS ETA 30/06
Vessels at anchorage	-MSC ANNAMARIA – MSCAS -BOUNDARY – OACEL -CAPE MANILA-AMEX -DALI-SAFARI	-NIL	
Working berths / No. of gangs / Shift hours	2 / 4-5 / 3 x 8hrs	2 / 4 / 3 x 8hrs	
Reefer stacks open/ing next 24 hours (6am – 6am) (Only Reefer essential stack dates shown)	-MH HAMBURG-MSCING 01-03/07 PROV -MSC YASHI B-MSC/ING 24/06-01/07 FIRM	-MARATHOPOLIS-MESAE 30/06-03/07 FIRM	
Reefer occupancy 6am	CAPACITY 1 700, ON HAND 1 300 = 75%	CAPACITY 800, ON HAND 300 = 35%	
Terminal truck entry status	NO ISSUES REPORTED AT THIS TIME	NO ISSUES REPORTED AT THIS TIME	
Last 24 hrs MAQ: Target / Actual / GCH			
Last 24 hrs trucks handled / TTL throughput time (min)			
Total TEU on hand / % Total occupancy / % Transhipment of Total			
General comments	REEFER PACKING VOLUME LIKELY TO BE LOW NEXT 48 HOURS. NOTE TO KINDLY INFORM PECT AND NCT IF A HIGH VOLUME OF REEFERS ARE TO BE TRANSPORTED FROM THE WESTERN CAPE REGION FOR EXPORT VIA PECT OR NCT.		
Verbal report			

CAPE TOWN

Terminal	CTCT	CTMPT	FPT
Vessels on berth	-BAY BRIDGE-ASA BAL = 1 524 -SANTA URSULA-SAECSNB BAL = 427 -MH HAMBURG-MSCSEM/ING BAL = 1 245 YET TO COMMENCE	-MAERSK VISBY-AMEX	-COLD STREAM – USA
Vessels expected alongside next 24 hours	-NIL	-JOGELA-MTL	
Vessels at anchorage	-NORTHERN DECENCY-SAECSNB -LANA-SAECSNB -MSC CARLOTTA-MSCSEM/ING -BEAR MOUNTAIN BRIDGE-ASA -MSC SASHA-MSCING/EM	-MOZART-AIMW -JOGELA-MTL -BOUNDARY-OACEL	-NIL
Working berths / No. of gangs / Shift hours	2 / 5 / 2 X 12hrs (PREPPING FOR 6 TH GANG)	1 / 2 / 3 x 8hrs (2/2 MHC IN OPERATION)	
Reefer stacks open/ing next 48 hours (6am – 6am) (Only Reefer essential stack dates shown)	-LANA-SAECSNB 26-30/06 FIRM -NORTHERN DECENCY-SAECSNB 30/06-03/07 FIRM -MSC CARLOTTA-MSCING 30/06-03/07 FIRM -BEAR MOUNTAIN BRIDGE-ASA 01-03/07 FIRM	-JOGELA-MTL 29/06-01/07 FIRM	-HOOD ISLAND – EU/UK/RS ETA 30/06
Reefer occupancy 6am	Working capacity 3 000, reefers on hand 1 062 = 38%.	Capacity 200, reefers on hand 100 = 50%	
Terminal truck entry status			
Last 24 hrs MAQ: Target / Actual / GCH	1 646 / 15 GCH		
Last 24 hrs trucks handled / TTL throughput time (min)	657 trucks with 39 min average TTT / REEFERS 129 AVE = 20 MIN		
Total TEU on hand / % Total occupancy / % Transhipment	7 779 / 40% / 475 TEU		
General comments	REEFER CONTAINER PACKING SHOULD BE HIGH WITH STACKS FOR CORE VESSELS OPEN NEXT FEW DAYS.		
Verbal report			

DCT PIER 1 - DURBAN

VESSEL	SERVICE	STATUS	ETA / ATA	ETB / ATB	ETD / ATD	DAYS AT PORT
RHONE MAERSK	MESAW	ANCHORED	29-Jun	30-Jun	01-Jul	2
MSC FLORIANA	MSCAS	EX NCT	01-Jul	01-Jul	03-Jul	2
EVER DEVOTE	ASA	ON ROUTE	01-Jul	01-Jul	03-Jul	2
NYK PAULA	AIMW	ANCHORED	22-Jun	03-Jul	06-Jul	14
MOL PRESENCE	SAECS	EX NCT	05-Jul	06-Jul	08-Jul	3

DCT PIER 2 - DURBAN

VESSEL	SERVICE	STATUS	ETA / ATA	ETB / ATB	ETD / ATD	DAYS AT PORT
SANTA INES	SAFARI 2	ALONGSIDE	25-Jun	26-Jun	30-Jun	5
MSC SABRINA	MSCMZEA	ALONGSIDE	20-Jun	27-Jun	30-Jun	10
MSC PALAK	MSCING/EM	ALONGSIDE	25-Jun	28-Jun	02-Jul	7
MAERSK SEOUL	SAFARI1	ANCHORED	27-Jun	30-Jun	02-Jul	5
MOL EXPLORER	FAX	ANCHORED	28-Jun	01-Jul	04-Jul	6
AMERICA	MSCEM/ING	EX NCT	01-Jun	02-Jul	04-Jul	33
NORO	SAMWAF	ANCHORED	27-Jun	03-Jul	03-Jul	6
MSC ELODIE	MSCING/EM	ON ROUTE	02-Jul	04-Jul	08-Jul	6
DALI	SAFARI2	EX NCT	03-Jul	04-Jul	07-Jul	4
MOL ENDOWMENT	FAX	ON ROUTE	05-Jul	05-Jul	09-Jul	4
MSC LUCIA	MSCMZEA	ON ROUTE	05-Jul	05-Jul	07-Jul	2
SAN CHRISTOBEL	SAFARI1	ON ROUTE	06-Jul	07-Jul	10-Jul	4

DURBAN MPT POINT

VESSEL	SERVICE	STATUS	ETA / ATA	ETB / ATB	ETD / ATD	DAYS AT PORT
POLONIA	SAMWAF	ALONGSIDE	21-Jun	29-Jun	01-Jul	10
WESTERMOOR	AIME	ANCHORED	26-Jun	01-Jul	02-Jul	6
MAERSK VALLVIK	AMEX	ANCHORED	26-Jun	03-Jul	04-Jul	8
NYK PAULA	AIMW	EX DCT	05-Jul	05-Jul	06-Jul	1
JPO LEO	SAMWAF	ANCHORED	16-Jun	06-Jul	07-Jul	21

NCT - COEGA

VESSEL	SERVICE	STATUS	ETA / ATA	ETB / ATB	ETD / ATD	DAYS AT PORT
MSC FLORIANA	MSCAS	ALONGSIDE	20-Jun	26-Jun	30-Jun	10
AMERICA	MSCEM/ING	ALONGSIDE	26-Jun	29-Jun	30-Jun	4
CAPE MANILA	AMEX	ANCHORED	24-Jun	30-Jun	01-Jul	7
MSC ANNAMARIA	MSCAS	ANCHORED	21-Jun	30-Jun	02-Jul	11
DALI	SAFARI	ANCHORED	29-Jun	01-Jul	03-Jul	4
MSC YASHI B	MSCING/EM	ON ROUTE	01-Jul	02-Jul	05-Jul	4
MOL PRESENCE	SAECS-SB	ON ROUTE	01-Jul	03-Jul	05-Jul	4
BOUNDARY	OACEL	ANCHORED	20-Jun	05-Jul	06-Jul	16
MH HAMBURG	MSCEM/ING	EX CTCT	02-Jul	05-Jul	06-Jul	4
MSC PALAK	MSCING/EM	EX DCT	03-Jul	06-Jul	08-Jul	5
CALI	MSCMZEA	ON ROUTE	06-Jul	07-Jul	09-Jul	3
MAERSK SEOUL	SAFARI	EX DCT	03-Jul	08-Jul	12-Jul	9
MSC CARLOTTA	MSCEM/ING	EX CTCT	06-Jul	09-Jul	10-Jul	4

PECT - PE

VESSEL	SERVICE	STATUS	ETA / ATA	ETB / ATB	ETD / ATD	DAYS AT PORT
MOL PROFICIENCY	SAECSNB	ALONGSIDE	25-Jun	29-Jun	30-Jun	5
MARATHOPOLIS	MESAE	ON ROUTE	03-Jul	04-Jul	05-Jul	2
SANTA BARBARA	SAECSNB	ON ROUTE	01-Jul	05-Jul	07-Jul	6

CTCT - CAPE TOWN

VESSEL	SERVICE	STATUS	ETA / ATA	ETB / ATB	ETD / ATD	DAYS AT PORT
SANTA URSULA	SAECSNB	ALONGSIDE	19-Jun	25-Jun	30-Jun	11
BAY BRIDGE	ASA	ALONGSIDE	11-Jun	26-Jun	01-Jul	20
MH HAMBURG	MSCEM/ING	ALONGSIDE	12-Jun	30-Jun	02-Jul	20
LANA	SAECSNB	ANCHORED	14-Jun	02-Jul	03-Jul	19
NORTHERN DECENCY	SAECSNB	ANCHORED	16-Jun	02-Jul	04-Jul	18
MSC CARLOTTA	MSCEM/ING	ANCHORED	18-Jun	04-Jul	05-Jul	17
BEAR MOUNTAIN BRIDGE	ASA	ANCHORED	22-Jun	04-Jul	06-Jul	14
MSC SASHA	MSCING/EM	ANCHORED	26-Jun	06-Jul	09-Jul	13
KOTA LAWA	ASA	ON ROUTE	01-Jul	06-Jul	08-Jul	7
OSAKA	MSCEM2	ON ROUTE	30-Jun	08-Jul	11-Jul	11

CTMPT - CAPE TOWN

VESSEL	SERVICE	STATUS	ETA / ATA	ETB / ATB	ETD / ATD	DAYS AT PORT
MAERSK VISBY	AMEXW	ALONGSIDE	15-Jun	29-Jun	30-Jun	15
JOGELA	MTL	ANCHORED	19-Jun	30-Jun	01-Jul	12
MOZART	AIMW	ANCHORED	16-Jun	02-Jul	03-Jul	17
BOUNDARY	OACEL	ANCHORED	26-Jun	04-Jul	05-Jul	9
CITY OF HONGKONG	AMEX	ON ROUTE	04-Jul	05-Jul	06-Jul	2
MSC ANNAMARIA	MSCAS	EX NCT	02-Jul	08-Jul	09-Jul	7

SA TO EU/UK/RUSSIA/EMED CONTAINER VESSEL PORT ROTATION

30-Jun-20

VESSEL DESCRIPTION			CAPE TOWN SOUTHBOUND				PE/COEGA SOUTHBOUND				DURBAN ROTATION				PE/COEGA NORTHBOUND				CAPE TOWN NORTHBOUND				TOTAL DAYS ON SA ROTATION
VESSEL NAME	SERVICE	VOY.	ETA/ATA	ETB/ATB	ETD/ATD	DAYS AT PORT	ETA/ATA	ETB/ATB	ETD/ATD	DAYS AT PORT	ETA/ATA	ETB/ATB	ETD/ATD	DAYS AT PORT	ETA/ATA	ETB/ATB	ETD/ATD	DAYS AT PORT	ETA/ATA	ETB/ATB	ETD/ATD	DAYS AT PORT	
SANTA ISABEL	SAECS	864/201B	16-Mar				17-Mar	17-Mar	20-Mar	3	21-Mar	22-Mar	25-Mar	4				0	27-Mar	04-Apr	07-Apr	11	22
SANTA ROSA	SAECS	866/201B	23-Mar				25-Mar	25-Mar	28-Mar	3	28-Mar	28-Mar	02-Apr	5				0	04-Apr	12-Apr	16-Apr	12	24
MAERSK LUZ	SAECS	868/202B	01-Apr							0	03-Apr	07-Apr	10-Apr	7				0	12-Apr	16-Apr	18-Apr	6	17
SANTA URSULA	SAECS	870/202B	06-Apr							0	08-Apr	12-Apr	15-Apr	7	16-Apr	17-Apr	17-Apr	1	19-Apr	22-Apr	26-Apr	7	20
MOL PROFICIENCY	SAECS	872/202B	16-Apr				17-Apr	17-Apr	19-Apr	2	20-Apr	23-Apr	25-Apr	5				0	28-Apr	02-May	05-May	7	19
SANTA BARBARA	SAECS	874/202B	18-Apr				19-Apr	20-Apr	21-Apr	2	22-Apr	26-Apr	29-Apr	7	30-Apr	30-Apr	01-May	1	02-May	07-May	12-May	10	24
MOL PRESENCE	SAECS	876/202B	26-Apr				29-Apr	03-May	04-May	5	05-May	05-May	08-May	3	09-May	09-May	09-May	0	11-May	17-May	23-May	12	27
SANTA RITA	SAECS	880/202B	11-May				12-May	13-May	14-May	2	15-May	16-May	19-May	4	29-May	01-Jun	04-Jun	6	22-May	bypass	27-May	5	24
SANTA CLARA	SAECS	878/202B	03-May				04-May	06-May	06-May	2	07-May	08-May	10-May	3	11-May	15-May	17-May	6	18-May	02-Jun	09-Jun	22	37
BARRIER	SAECS+	046S																	15-Jun	15-Jun	16-Jun	1	
KMARIN AQUA	SAECS+	881/022N													13-May	24-May	30-May	17					
SANTA ISABEL	SAECS	882/202B	16-May				17-May	17-May	17-May	0	19-May	23-May	25-May	6					28-May	14-Jun	21-Jun	24	36
ULSAN	SAECS+	883/023N													01-Jun	10-Jun	12-Jun	11	16-Jun	19-Jun	23-Jun	7	22
SANTA ROSA	SAECS	884/202B	24-May				25-May	28-May	28-May	3	30-May	30-May	02-Jun	3	08-Jun	13-Jun	18-Jun	10					25
VENETIA	SAECS+	885/024N													07-Jun	09-Jun	13-Jun	6					
MAERSK LUZ	SAECS	886/203B	31-May				02-Jun	03-Jun	04-Jun	2	06-Jun	06-Jun	09-Jun	3					12-Jun	22-Jun	28-Jun	16	28
LANA	SAECS+	887/025N													14-Jun	02-Jul	03-Jul	19					
SANTA URSULA	SAECS	888/203B	07-Jun				09-Jun	09-Jun	10-Jun	1	11-Jun	13-Jun	15-Jun	4					19-Jun	25-Jun	30-Jun	11	23
NORTHERN DECENCY	SAECS+	891/024N													16-Jun	02-Jul	04-Jul	18					
SEASPAN RIO DE JANEIRO	SAECS+	893/025N													19-Jun	21-Jun	22-Jun	3					
MOL PROFICIENCY	SAECS	890/203B	14-Jun				15-Jun	19-Jun	21-Jun	6	22-Jun	22-Jun	24-Jun	2	26-Jun	29-Jun	30-Jun	4					16
WIDE BRAVO	SAECS+	026N													06-Jul	09-Jul	12-Jul						
SANTA BARBARA	SAECS	892/203B	21-Jun				23-Jun	24-Jun	26-Jun	3	27-Jun	27-Jun	30-Jun	3	01-Jul	05-Jul	07-Jul	6					
MOL PRESENCE	SAECS	894/203B	30-Jun				01-Jul	02-Jul	04-Jul	3		05-Jul	07-Jul			12-Jul	14-Jul						
SANTA RITA	SAECS	896/203B										11-Jul	14-Jul			17-Jul	19-Jul						
SEASPAN OCEANIA	MSCEM	NZ013R	11-Mar	12-Mar	14-Mar	3	16-Mar	16-Mar	19-Mar	3	20-Mar	27-Mar	03-Apr	14					05-Apr	12-Apr	15-Apr	10	35
MSC FLORENTINA	MSCEM	NZ008A	21-Mar	24-Mar	28-Mar	7	29-Mar	29-Mar	31-Mar	2	02-Apr	09-Apr	12-Apr	10					14-Apr	19-Apr	20-Apr	6	30
MSC SOFIA CELESTE	MSCEM	NZ016R	04-Apr	10-Apr	12-Apr	8					13-Apr	16-Apr	19-Apr	6	20-Apr	21-Apr	22-Apr	2	23-Apr	26-Apr	29-Apr	6	25
MH HAMBURG	MSCEM	NZ015R	VESSEL EX FAR EAST				VESSEL EX FAR EAST				14-Apr	19-Apr	22-Apr	8	23-Apr	23-Apr	24-Apr	1	24-Apr	30-Apr	03-May	9	19
AMERICA	MSCEM	NZ017R	13-Apr	17-Apr	18-Apr	5					20-Apr	25-Apr	29-Apr	9	30-Apr	30-Apr	01-May	1	02-May	09-May	14-May	12	31
EUROPE	MSCEM	NZ018R	VESSEL EX FAR EAST				VESSEL EX FAR EAST				24-Apr	27-Apr	30-Apr	6	01-May	05-May	06-May	5	09-May	16-May	18-May	9	24
MSC VITA	MSCEM	NZ019R	VESSEL EX FAR EAST				VESSEL EX FAR EAST				29-Apr	04-May	08-May	9	09-May	09-May	09-May	0	11-May	22-May	29-May	18	30
MSC AJACCIO	MSCEM	NZ021R	VESSEL EX FAR EAST				VESSEL EX FAR EAST				13-May	13-May	16-May	3	17-May	17-May	19-May	2	20-May	29-May	02-Jun	13	20
MSC MICHELA	MSCEM	NZ022R	VESSEL EX FAR EAST				VESSEL EX FAR EAST				20-May	21-May	25-May	5	27-May	28-May	30-May	3	31-May	16-Jun	21-Jun	21	32
MSC AMALFI	MSCEM	NZ019R	VESSEL EX FAR EAST				VESSEL EX FAR EAST				28-May	28-May	03-Jun	6	04-Jun	04-Jun	06-Jun	2					9
MSC MIRELLA	MSCEM	NZ024R	29-May				30-May	01-Jun	02-Jun	3	03-Jun	03-Jun	07-Jun	4					09-Jun	21-Jun	23-Jun	14	25
MSC SASHA	MSCEM	NZ025R	VESSEL EX FAR EAST				VESSEL EX FAR EAST				08-Jun	12-Jun	17-Jun	9	18-Jun	19-Jun	24-Jun	6	26-Jun	06-Jul	09-Jul	13	31
MSC YASHI B	MSCEM	NZ026R	VESSEL EX FAR EAST				VESSEL EX FAR EAST				19-Jun	20-Jun	28-Jun	9	01-Jul	02-Jul	05-Jul	4					
MSC PALAK	MSCEM	NZ027R	VESSEL EX FAR EAST				VESSEL EX FAR EAST				25-Jun	28-Jun	02-Jul	7	02-Jul	06-Jul	08-Jul	6					
MSC NEDERLAND	MSCEM	WM024R																	05-Jul	07-Jul	09-Jul	4	
MSC SHANNON	MSCEM	WM026R																		19-Jul	21-Jul		
MSC ELODIE	MSCEM	NZ028R	VESSEL EX FAR EAST				VESSEL EX FAR EAST				01-Jul	04-Jul	08-Jul	7		11-Jul	13-Jul						
MSC MADHU B	MSCEM	NZ029R	05-Jul				07-Jul	08-Jul	09-Jul			14-Jul	16-Jul			19-Jul	20-Jul						

* Information provided in good faith, CGA and the author accept no liability for accuracy thereof.

* Information on vessel port arrival and berthing based on TPT berth plans and lines website portals.

* Vessel port berthing can change at last minute based on TPT and lines decisions on berthing prospects.

* Bolded confirmed by TPT



RSA - Russia / EU service - Schedule - 2020

Reefer Alliance																	
<u>Load Week RSA</u>	<u>Vessel</u>	<u>Voy Nr</u>	<u>Intake</u>	<u>Durban</u>				<u>Port Elizabeth</u>			<u>Cape Town</u>			<u>UK</u>	<u>Rotterdam</u>	<u>St Petersburg</u>	
				<u>Loading</u>	<u>EU Deadline</u>	<u>Russia Deadline</u>	<u>SLD</u>	<u>Loading</u>	<u>EU Deadline</u>	<u>SLD</u>	<u>Loading</u>	<u>EU Deadline</u>	<u>SLD</u>	<u>Discharge</u>	<u>Discharge</u>	<u>Discharge</u>	
					<u>ECV2</u>	<u>Load ready</u>			<u>ECV2</u>			<u>ECV2</u>					
					<u>To be on temp</u>	<u>Cargo</u>			<u>To be on temp</u>			<u>To be on temp</u>					
22	Comoros Stream	SP20002NB	4600				30/May			3/Jun			6/Jun		22-Jun	27-Jun	
23	Baltic Hollyhock	02B/2020	4600				7/Jun			13/Jun			16/Jun		30-Jun	05-Jul	
24	Wild Cosmos	03B/20	4600				14/Jun			17/Jun	19-Jun		19/Jun		04-Jul	09-Jul	
25	Hood Island	03B20	4600				23/Jun			29/Jun	02-Jul				13-Jul	18-Jul	
26	Star Standard	SP20003NB	4600				29/Jun	30 - 1 July			03-Jul				18-Jul	22-Jul	
27	Baltic Autumn	02C/2020	4600	30 - 04 July	30/Jun	29/Jun		****	****	****	08-Jul	30/Jun			25-Jul	29-Jul	
28	Baltic Performer	03B/2020	4600	10 - 11 July	4/Jul	9/Jul		07 - 08 July	4/Jul		****	****	****		29-Jul	03-Aug	
28	Baltic Winter	03B/2020	4600	8 - 11 July	9/Jul	7/Jul		13 - 14 July	9/Jul		16-Jul	9/Jul			03-Aug	8/Aug	
29	Baltic Summer	03C/2020	4600	15 - 18 July	14/Jul	14/Jul		20 - 21 July	13/Jul		23-Jul	13/Jul			07-Aug	12-Aug	
30	Comoros Stream	tba	4600	22 - 25 July	21/Jul	21/Jul		27 - 28 July	21/Jul		30-Jul	21/Jul			14-Aug	19-Aug	

Note: UK & Lisbon calls, subject to sufficient volume. All Vessels are subject to substitution and final ETA's and timing for delivery/receipt of cargo to be coordinated with ANLIN Shipping

WEATHER FORECAST

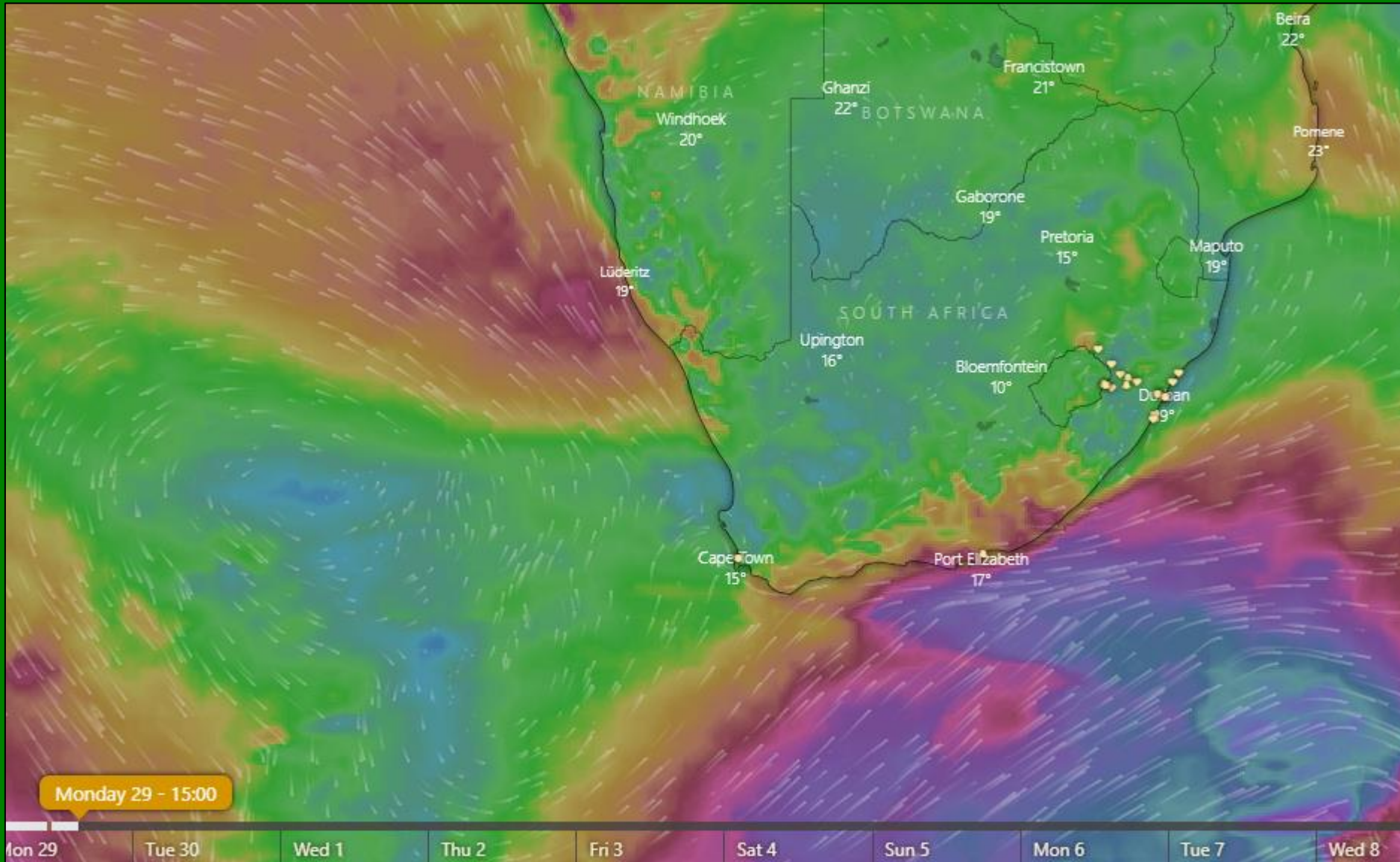

- High winds forecast for PE/NCT Thur 02/07.



General Feedback

1. Kindly note that the level of positive cases detected at PE, Coega and Durban ports is on the increase with daily positive cases being detected. Operations at terminals is being affected although business continuity measures have been applied therefore operations continue.
2. CGA, FPEF, PPECB, SAAFF and TPT (planning and ops) will be holding weekly reefer do-ability telecons (Wednesdays), any pressing issues can be tabled with CGA, FPEF, PPECB or SAAFF and this will be tabled with TPT.
3. Please note that CGA will distribute extensive production and export statistics data every Friday at midday.